

You've been identified as a close contact of someone who has tested positive for COVID-19 or someone with COVID-19 symptoms. Now what?

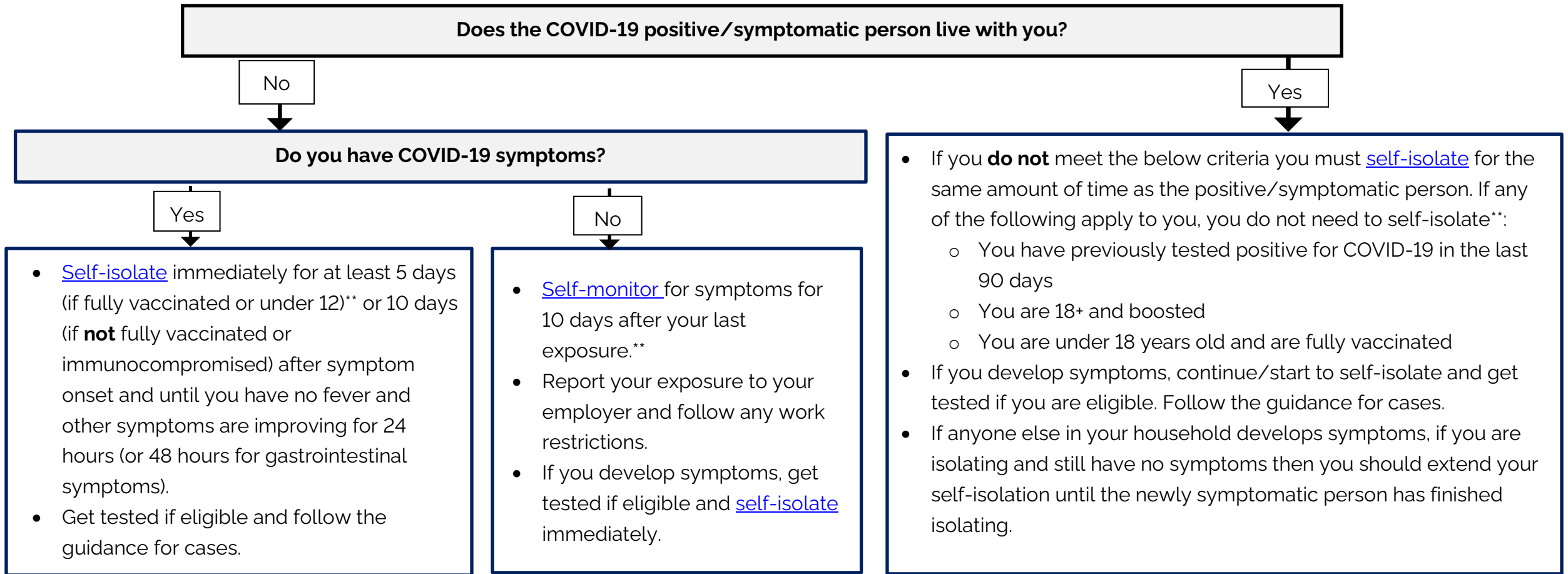

Wear a well-fitted mask in public (including schools and child care, unless under 2 years of age), physical distance and maintain other public health measures for 10 days following your last exposure if leaving home. You should **NOT visit or attend work in any highest risk settings and not visit individuals who may be at higher risk of illness (i.e. seniors or immunocompromised) for 10 days after your last exposure.